

# PLAYGUARD<sup>®</sup>

SAFETY SURFACING

ecore

715 FOUNTAIN AVENUE  
 LANCASTER, PA 17601  
 TOLL FREE: 1-800-851-4746  
 PHONE: (717)295-3400  
 FAX: (717)295-3414  
 www.playguardsurfacing.com

BACKFILL ALL CUTOUTS AROUND PLAY STRUCTURE SUPPORTS AND OTHER PENETRATIONS WITH FILLER COMPOUND

NOTE: FILLER TO PENETRATE INTO OPENING 1/2" MIN. FILLER TO EXTEND ABOVE TILE LINE BY 1/8" AND BE STRUCK OFF IN A UNIFORM FASHION.

PLAYGUARD TILE, CUT TILES ALONG PERIPHERY AND PENETRATIONS AS REQUIRED.

NOTE: TILE, GEOTEX AND TIMBER MUST BE CLEAN AND DRY WHEN APPLYING THE ADHESIVE.

TAMP IN BACKFILL, SLOPE TO MATCH EXISTING GRADE, PLACE SOD OR SEED GRASS. KEEP BACKFILL SLIGHTLY HIGHER THAN TILE ELEVATION TO ALLOW FOR SETTLING.

TYPICAL PLAY STRUCTURE SUPPORT

CUT PLAYGUARD AROUND PENETRATIONS AS REQUIRED. MAX. CLEARANCE NOT TO EXCEED 1/4".

EGRIP III ADHESIVE LAYER APPLIED AT 22 SQ FT/GAL. 1/8" SQ. NOTCHED TROWEL

80Z / SQ.YD. NON-WOVEN POLYPROPYLENE GEOTEXTILE, 100% COVERAGE OVER COMPACTED GRADE AND FOOTER. OVERLAP FIELD SEAMS A MINIMUM OF 4".

LIMESTONE SCREENINGS OR EQUIVALENT, MAX. AGGREGATE SIZE, 3/8" DIA., INSTALLED 4" DEEP MIN., COMPACTED TO 95% STANDARD PROCTOR.

6"X 8" TREATED TIMBER, (MIN.) ANCHORED WITH 1"X 24" LG. REBAR, (3) PIECES PER 8FT LENGTH.

COMPACTED EARTH SUB BASE

CONCRETE FOOTER FOR STRUCTURE SUPPORT POST

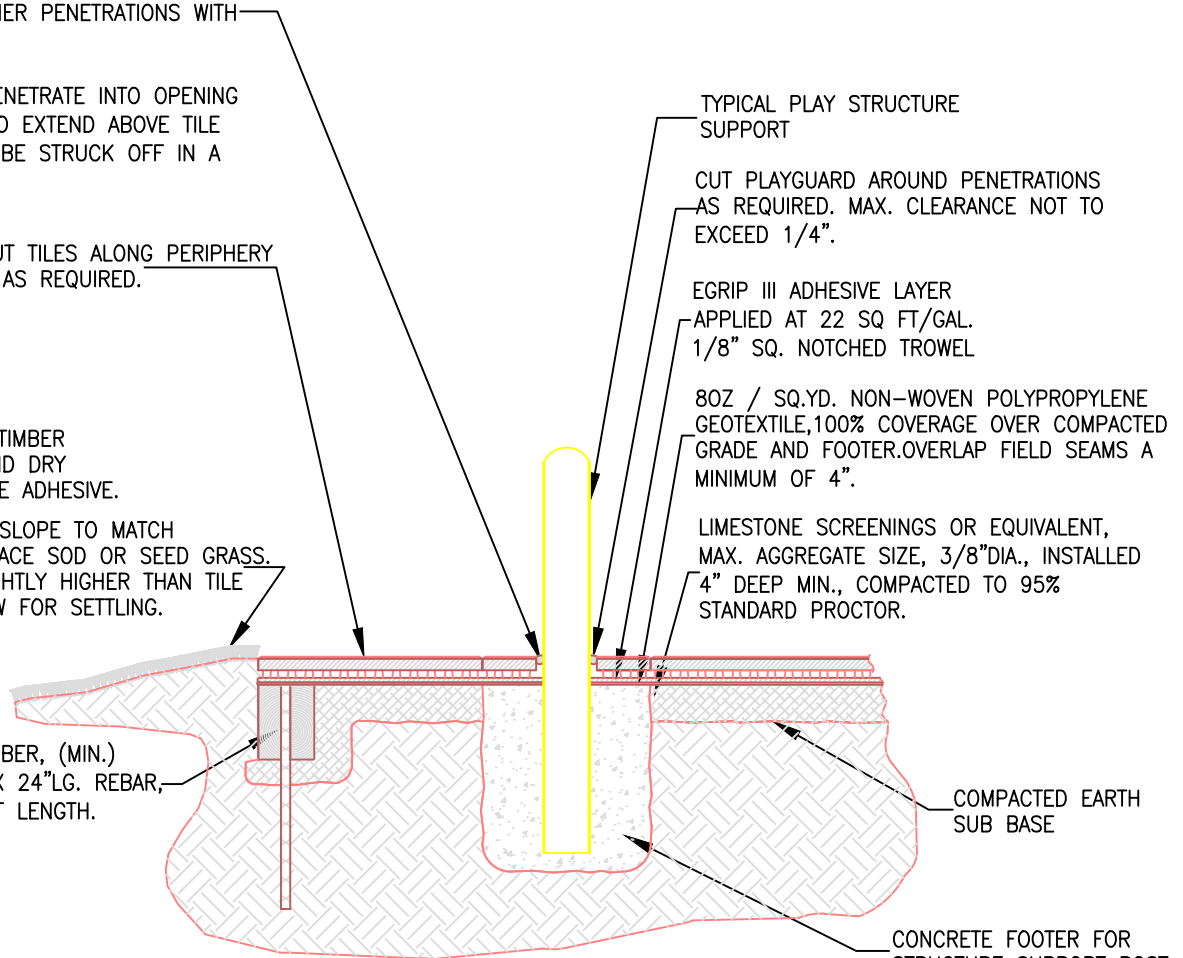

NOTES:

1. INSTALLATION TO BE COMPLETED IN ACCORDANCE WITH MANUFACTURER'S SPECIFICATIONS.
2. DO NOT SCALE DRAWINGS.
3. COLOUR TO BE CONFIRMED WITH OWNER PRIOR TO INSTALLATION.

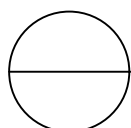

BELOW GRADE, TIMBER FOOTER W/ LOOSE BACKFILL

PLAYGUARD